



Oceano Community Services District

1655 Front Street, P.O. Box 599, Oceano, CA 93475

PHONE(805) 481-6730 FAX (805) 481-6836

Date: February 12, 2020

To: Board of Directors

From: Carey Casciola, Business and Accounting Manager

Subject: **Agenda Item #8D: Recommendation to Approve Cash Disbursements**

Recommendation

It is recommended that your board approve the attached cash disbursements:

Discussion

The following is a summary of the attached cash disbursements:

Description	Check Sequence	Amounts
	58215 - 58242	
Disbursements Requiring Board Approval prior to Payment:		
Regular Payable Register - paid 02/12/2020	58220 - 58242	\$ 321,304.09
Subtotal:		\$ 321,304.09
Reocrring Payments for Board Review (authorized by Resolution 2018-11):		
Payroll Disbursements - PPE 12/07/2019 01/18/2020	N/A	\$ 30,047.24
Reoccurring Utility Disbursements - paid 01/22/2020	58215 - 58217	\$ 1,135.80
Reoccurring Health Disbursements - paid 01/22/2020	58218 - 58219	\$ 10,193.98
Subtotal:		\$ 41,377.02
Grand Total:		\$ 362,681.11

Other Agency Involvement

N/A

Other Financial Considerations

Amounts are within the authorized Fund level budgets.

Results

The Board's review of cash disbursements is an integral component of the District's system of internal controls and promotes a well governed community.

Electoral System Options for California: Achieving Fair Representation

Michael Latner
Cal Poly SLO, political science dept
Voting Rights Fellow, Union of Concerned Scientists

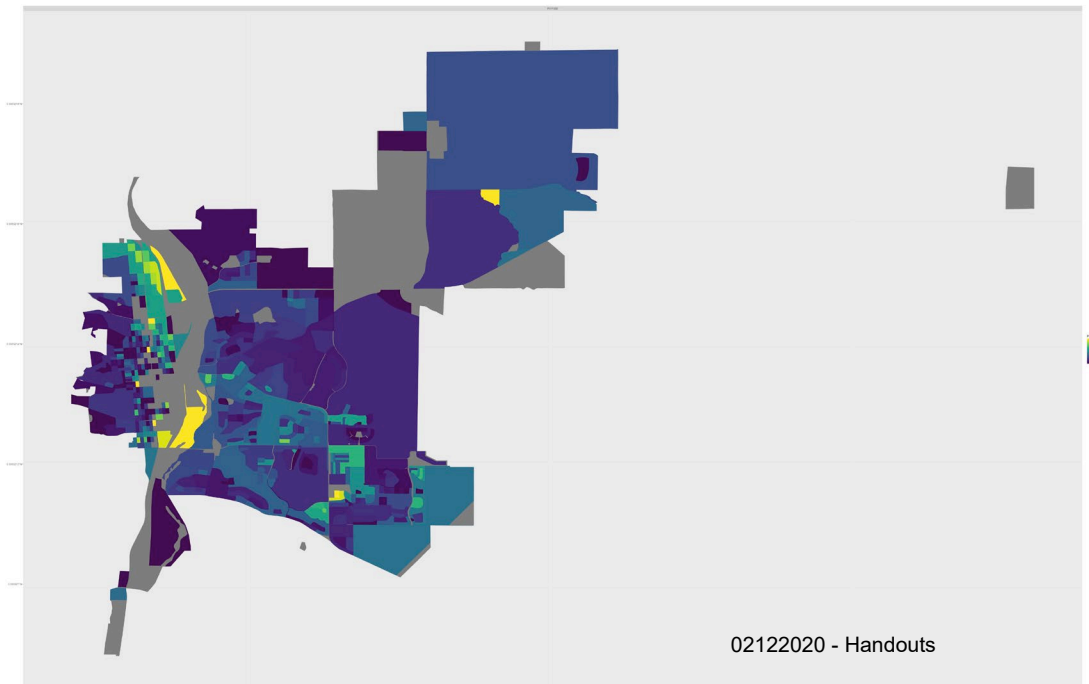
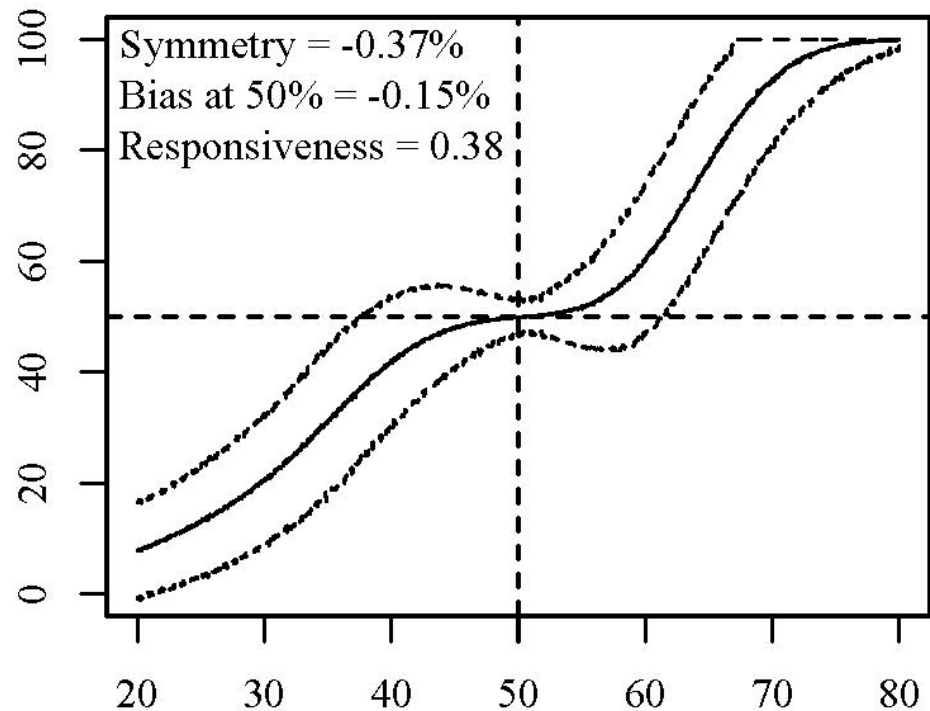

What is “fair” representation?

- Voting Rights Act and subsequent case law protects “effective” representation
 - Avoid **vote dilution** = in specific contexts, under certain rules, some people’s votes count less than others
 - Example: **Under racially polarized voting**, a racial minority is unable to elect a candidate of choice; such as cities where 60% white and 40% black voters reliably yields 100% white city councils, under Winner-take-all rules, black votes are diluted (white votes are amplified)
 - Solution: One Person, One Vote = EQUAL WEIGHT for all voters; nobody’s vote is diluted as a result of who they vote for (candidates of a particular race or party)

Electoral Institutions: The road to representation

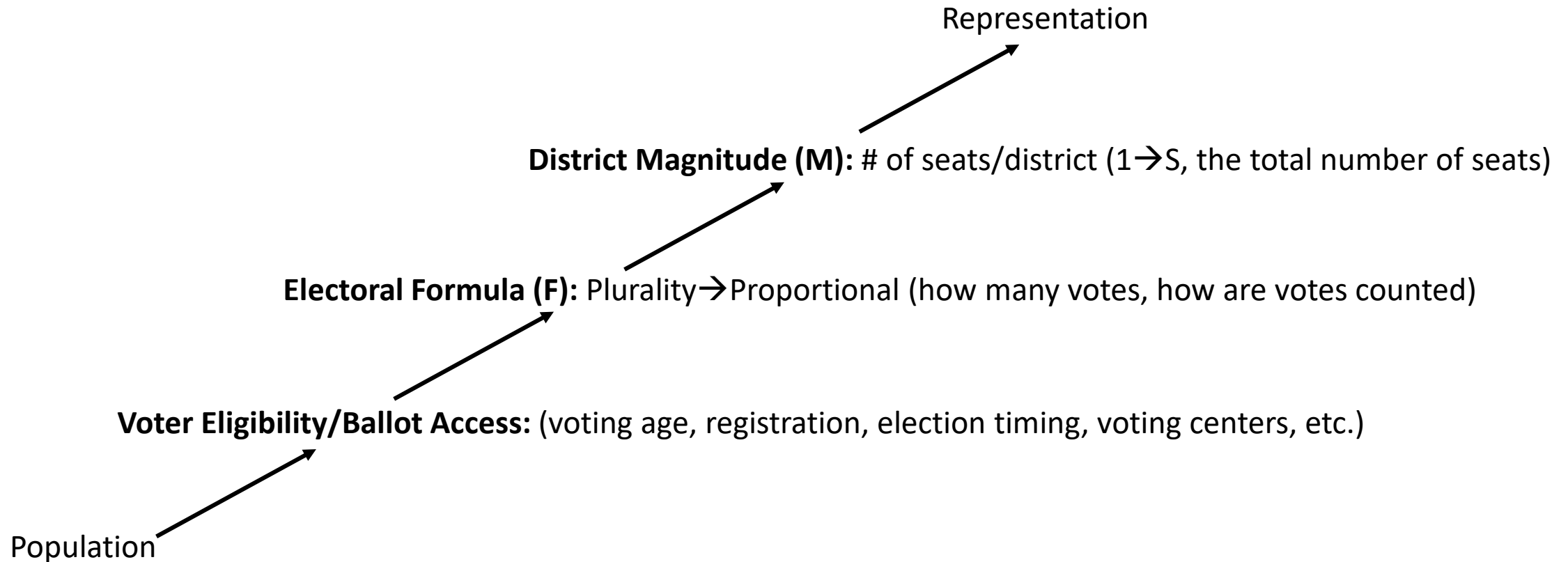



How M and F interact to weight votes

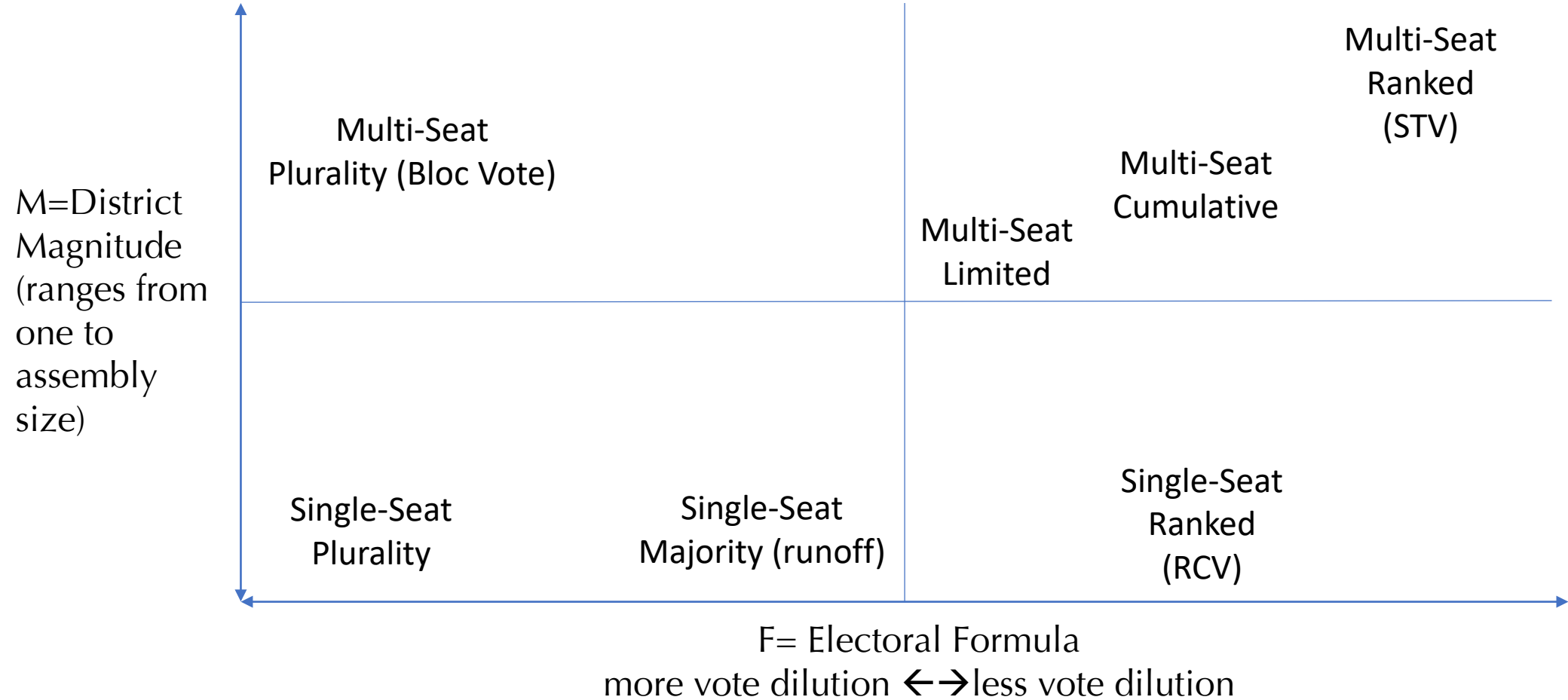



How electoral systems weight votes (in language we all understand)

Six types of voters competing for three council seats. There are millions of ways to decide.

Cabernet
Merlot
Tempranillo
Rose
Firestone
Barrelhouse

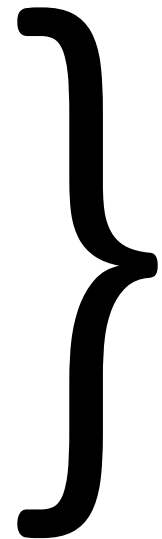

Cabernet, Merlot, and Rose drinkers tend to support one another, Tempranillo lovers are a bit eclectic. Beer drinkers stick together...How do different electoral systems weight voter choices?



Current system: Bloc Voting ($M=3, v=3$)

C	R	M	R	F	B
C	C	M	M	F	F
R	C	T	T	M	B
F	T	C	C	C	C
F	T	M	C	C	B
C	T	T	T	C	M
C	B	T	M	T	C
C	F	M	B	C	C

$C = 17 \ 8 \ 3 \ 9 = 37/144 = 25.7\% \ W$
 $M = 8 \ 17 \ 3 \ 9 = 37/144 = 25.7\% \ W$
 $T = 9 \ 3 \ 17 \ 8 = 9/144 = 6.3\% \ L$
 $R = 3 \ 17 \ 8 \ 9 = 28/144 = 19.4\% \ W$
 $F = 6 \ 5 \ 9 \ 3 = 11/144 = 7.6\% \ L$
 $B = 5 \ 6 \ 8 \ 3 = 11/144 = 7.6\% \ L$



Limited Voting ($M=3, v=1$)

C	R	M	R	F	B
C	C	M	M	F	F
R	C	T	T	M	B
F	T	C	C	C	C
F	T	M	C	C	B
C	T	T	T	C	M
C	B	T	M	T	C
C	F	M	B	C	C

$$C = 17/48 = 35.4\% \text{ W}$$

$$M = 8/48 = 16.7\% \text{ W}$$

$$T = 9/48 = 18.8\% \text{ W}$$

$$R = 3/48 = 6.3\% \text{ L}$$

$$F = 6/48 = 12.5\% \text{ L}$$

$$B = 5/48 = 10.4\% \text{ L}$$



Single-seat districts with a minority-majority district carved out ($M=1, v=1$)

C	R	M	R	F	B
C	C	M	M	F	F
R	C	T	T	M	B
F	T	C	C	C	C
F	T	M	C	C	B
C	T	T	T	C	M
C	B	T	M	T	C
C	F	M	B	C	C

District	1	2	3
C =	4	7	6
M =	2	6	0
T =	9	0	0
R =	3	0	0
F =	0	0	6
B =	1	0	4
Winner	T	C	F



OFFICIAL BALLOT

RCV Election

California Certification

Tuesday, June 7, 2016

With transferable voting, voters can rank candidates, in either single-seat or multi-seat districts, winners are chosen when they pass an election threshold

Instructions to Voters:

Please rank your candidate choices from ONE to TEN by filling the Oval beside only 1 candidate for each choice column.
Fill in no more than 1 oval per candidate.

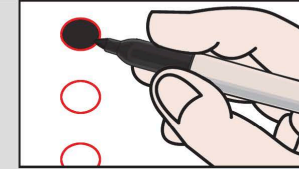

Preferential Choices										
Rank no more than TEN Choices										
	Rank 1	Rank 2	Rank 3	Rank 4	Rank 5	Rank 6	Rank 7	Rank 8	Rank 9	Rank 10
Candidate 1 <i>Party 1</i> <i>Occupation 1</i>	<input type="radio"/>	<input type="radio"/>	<input type="radio"/>	<input type="radio"/>	<input type="radio"/>	<input type="radio"/>	<input type="radio"/>	<input type="radio"/>	<input type="radio"/>	<input type="radio"/>
Candidate 2 <i>Party 2</i> <i>Occupation 2</i>	<input type="radio"/>	<input type="radio"/>	<input type="radio"/>	<input type="radio"/>	<input type="radio"/>	<input type="radio"/>	<input type="radio"/>	<input type="radio"/>	<input type="radio"/>	<input type="radio"/>
Candidate 3 <i>Party 3</i> <i>Occupation 3</i>	<input type="radio"/>	<input type="radio"/>	<input type="radio"/>	<input type="radio"/>	<input type="radio"/>	<input type="radio"/>	<input type="radio"/>	<input type="radio"/>	<input type="radio"/>	<input type="radio"/>
Candidate 4 <i>Party 4</i> <i>Occupation 4</i>	<input type="radio"/>	<input type="radio"/>	<input type="radio"/>	<input type="radio"/>	<input type="radio"/>	<input type="radio"/>	<input type="radio"/>	<input type="radio"/>	<input type="radio"/>	<input type="radio"/>
Candidate 5 <i>Party 5</i> <i>Occupation 5</i>	<input type="radio"/>	<input type="radio"/>	<input type="radio"/>	<input type="radio"/>	<input type="radio"/>	<input type="radio"/>	<input type="radio"/>	<input type="radio"/>	<input type="radio"/>	<input type="radio"/>
Candidate 6 <i>Party 6</i> <i>Occupation 6</i>	<input type="radio"/>	<input type="radio"/>	<input type="radio"/>	<input type="radio"/>	<input type="radio"/>	<input type="radio"/>	<input type="radio"/>	<input type="radio"/>	<input type="radio"/>	<input type="radio"/>
Candidate 7 <i>Party 7</i> <i>Occupation 7</i>	<input type="radio"/>	<input type="radio"/>	<input type="radio"/>	<input type="radio"/>	<input type="radio"/>	<input type="radio"/>	<input type="radio"/>	<input type="radio"/>	<input type="radio"/>	<input type="radio"/>
Candidate 8 <i>Party 8</i> <i>Occupation 8</i>	<input type="radio"/>	<input type="radio"/>	<input type="radio"/>	<input type="radio"/>	<input type="radio"/>	<input type="radio"/>	<input type="radio"/>	<input type="radio"/>	<input type="radio"/>	<input type="radio"/>
Candidate 9 <i>Party 9</i> <i>Occupation 9</i>	<input type="radio"/>	<input type="radio"/>	<input type="radio"/>	<input type="radio"/>	<input type="radio"/>	<input type="radio"/>	<input type="radio"/>	<input type="radio"/>	<input type="radio"/>	<input type="radio"/>



STV = $V/(M+1) = 25\%$ or 12, +1 = 13 votes to win a seat

C	R	M	R	F	B
C	C	M	M	F	F
R	C	T	T	M	B
F	T	C	C	C	C
F	T	M	C	C	B
C	T	T	T	C	M
C	B	T	M	T	C
C	F	M	B	C	C

Rounds	1	2	3	4	5
C =	17				
M =	8	11	14		
T =	9	9	9	10	10
R =	3	4			
F =	6	6	6	6	11
B =	5	5	5	5	

Conclusion: Districts v Choice

- Single-Seat districts can generate minority representation, but at a cost (gerrymandering; less competitive elections, parochialism);
- Cities do not need to adopt districts to provide accurate minority representation and fair representation for all voters;
- Cumulative and “choice” voting are effective alternatives;
- RCV/STV provides for enhanced coalition building across diverse groups, positive campaigning, and high voter turnout in competitive elections

Further reading

My analysis of the new 2018 PA Congressional districts:

<https://blog.ucusa.org/michael-latner/pennsylvanias-new-congressional-map-is-fair-but-reveals-fundamental-tradeoffs-in-institutional-choice>

My analysis of the Maryland gerrymander:

<http://blogs.lse.ac.uk/usappblog/2018/03/27/marylands-electoral-maps-show-how-proportional-representation-could-solve-the-problem-of-gerrymandering/>

My team's analysis of the 2018 Congressional elections and the impact of gerrymandering <http://blogs.lse.ac.uk/usappblog/2018/11/22/the-2018-house-elections-may-be-historic-enough-to-end-the-redistricting-wars/>





Single-Seat Majority (M=1, v=1)

C	R	M	R	F	B
C	C	M	M	F	F
R	C	T	T	M	B
F	T	C	C	C	C
F	T	M	C	C	B
C	T	T	T	C	M
C	B	T	M	T	C
C	F	M	B	C	C

District	1	2	3
C =	7	3	7
M =	0	6	2
T =	3	5	1
R =	2	1	0
F =	3	0	3
B =	1	1	3
Winner	C	M	C



Cumulative Voting ($M=3$, $v=$ up to 3)

C	R	M	R	F	B
C	C	M	M	F	F
R	C	T	T	M	B
F	T	C	C	C	C
F	T	M	C	C	B
C	T	M	T	C	M
C	B	T	M	T	C
C	F	M	B	C	C

Own + Other = Total Ballot

C =	(17)17	8	25=17.4% L
M =	(8)16	17	33=22.9% W
T =	(9)27	0	27=18.8% W
R =	(3) 9	17	26=18.1% L
F =	(6)18	15	33=22.9% W
B =	(5)0		

Community Services Districts Comparison

CSD	Active Powers	Frequency of Meetings				Compensation
		1 Per Month	2 Per Month	Every Other Month	Quarterly	
Avila Beach	Water, sewer, solid waste, street lighting and fire protection	X				None
California Valley	Solid waste and road maintenance	X				\$100 Regular meeting \$25 Committee \$50 other training
Cambria	Water, sewer, solid waste, street lighting, fire protection, parks & recreation, transit and Veteran's Memorial Administration		X			\$100 per meeting Not to exceed \$600/mo
Ground Squirrel Hollow	Road maintenance and solid waste	X				
Heritage Ranch	Water, sewer, solid waste, parks & recreation and gas station operation (non-operational)	X				\$100 first meeting \$50 additional meeting Not to exceed \$200
Independence Ranch	Road maintenance			X		None
Linne	Road maintenance				X	
Los Osos	Water, street lighting, fire protection, storm drainage and parks & recreation	X				\$100 per meeting Not to exceed \$100 per day and \$600 per moth
Nipomo	Water, sewer, street lighting, drainage, landscape maintenance and solid waste					\$100 per meeting \$100 Standard Committee meeting \$75 Ad hoc committee meeting
Oceano	Water, sewer (collection - transmission), fire protection, parks & recreation (inactive), solid waste and street lighting		X			Not to exceed \$100/day and \$600/mo \$50 committee meeting Not to exceed \$600/mo
San Miguel	Water, sewer, fire protection, street lighting and solid waste	X				\$100 per meeting Not to exceed \$600/mo
San Simeon	Road maintenance, water, sewer, street lighting and weed abatement	X				\$92.35 per meeting, no max
Squire Canyon	Road maintenance				X	None
Templeton	Water, sewer, drainage, solid waste, street lighting, parks & recreation, fire protection and cemetary		X			\$150 per meeting Not to exceed 1 per day and \$600/mo
OTHER SPECIAL DISTRICTS						
SSLOCS (Sanitation District)	Wastewater treatment	X				\$100 per meeting Not to exceed 1 per day and \$600/mo
Port SLO Harbor District Harbor		X				\$450/mo per Commissioner \$500/mo per Commission President

Carey Casciola

From: Bonita Ernst [REDACTED] >
Sent: Sunday, February 9, 2020 6:23 PM
To: carey@oceanocsd.org
Subject: Contact Form Submission, Subject: Other | Entry ID 167

Name

Bonita Ernst

Email

[REDACTED]

Phone

[REDACTED]

Subject

Other

Message

From what I have observed over the last few years it seems obvious that the OCSD has much on it's plate to debate and consider. I support at least 2 meetings per month and oppose any cut backs to just one. Regarding payment to Directors, I oppose any efforts to cut funding. Considering the General Manager is compensated with approximately \$600 or more per day it makes sense that adequate compensation is needed for Directors - who are the ultimate deciders - be compensated to do the research, attend meetings and make informed decisions.

Regarding any limits to free speech following board votes I would remind everyone that the entire US and many law makers are still debating "Obama Care" even though it was passed into law a few years ago. Government is NOT private business and limits should not be placed on free speech.

Carey Casciola

From: jeanie class [REDACTED]
Sent: Tuesday, February 11, 2020 1:03 PM
To: carey@oceanocsd.org
Subject: Contact Form Submission, Subject: Other | Entry ID 170

Name

jeanie class

Email

[REDACTED]

Phone

[REDACTED]

Subject

Other

Message

Dear OCSD staff and boardmembers:
It appears that there are some communication problems among OSCD boardmembers. I suggest bringing in a neutral facilitator/mediator to help the group discuss and resolve those issues, increasing the board's skills for collaborative conversations on important issues for the board and the community. I strongly suggest this work be done before changes to the bylaws are considered. Please call upon me to help you find an appropriate facilitator.

Carey Casciola

From: Toni Berger [REDACTED]
Sent: Sunday, February 9, 2020 10:01 AM
To: carey@oceanocsd.org
Subject: Contact Form Submission, Subject: Other | Entry ID 166

Name

Toni Berger

Email

[REDACTED]

Phone

[REDACTED]

Subject

Other

Message

I see homes getting painted , new landscaping , newer cars . These are the signs of progress. The public association needs to be put in check . They are there for the people , for Oceano and to exclude the public ? Censor members you do not like or agree with is not doing the peoples work . It is culling anyone who disagrees with this party. By making one meeting you will limit the public access. I am tempted to think this is your reason . You need to be transparent , don't pull some Schiff stuff , as in secret meetings , railroad those who have a different opinion and limit their access to meetings. I do see why residents are leery of your intent , your actions are speaking for themselves. Be fair and DO NOT PRESUME YOU ARE BETTER THAN THE RESIDENTS !

